Newfoundland Labrador Housing

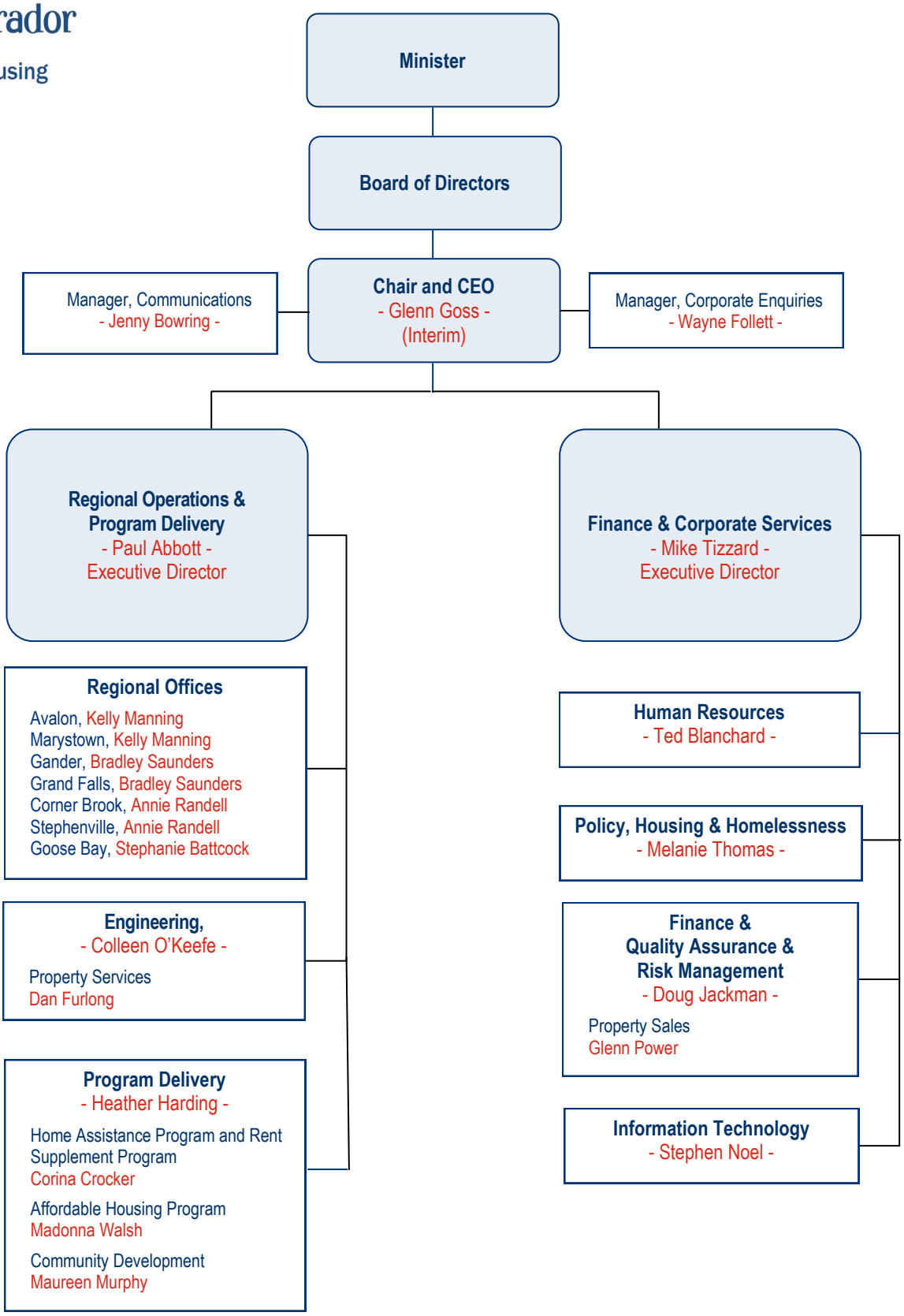

September 2018