Newfoundland Labrador Housing

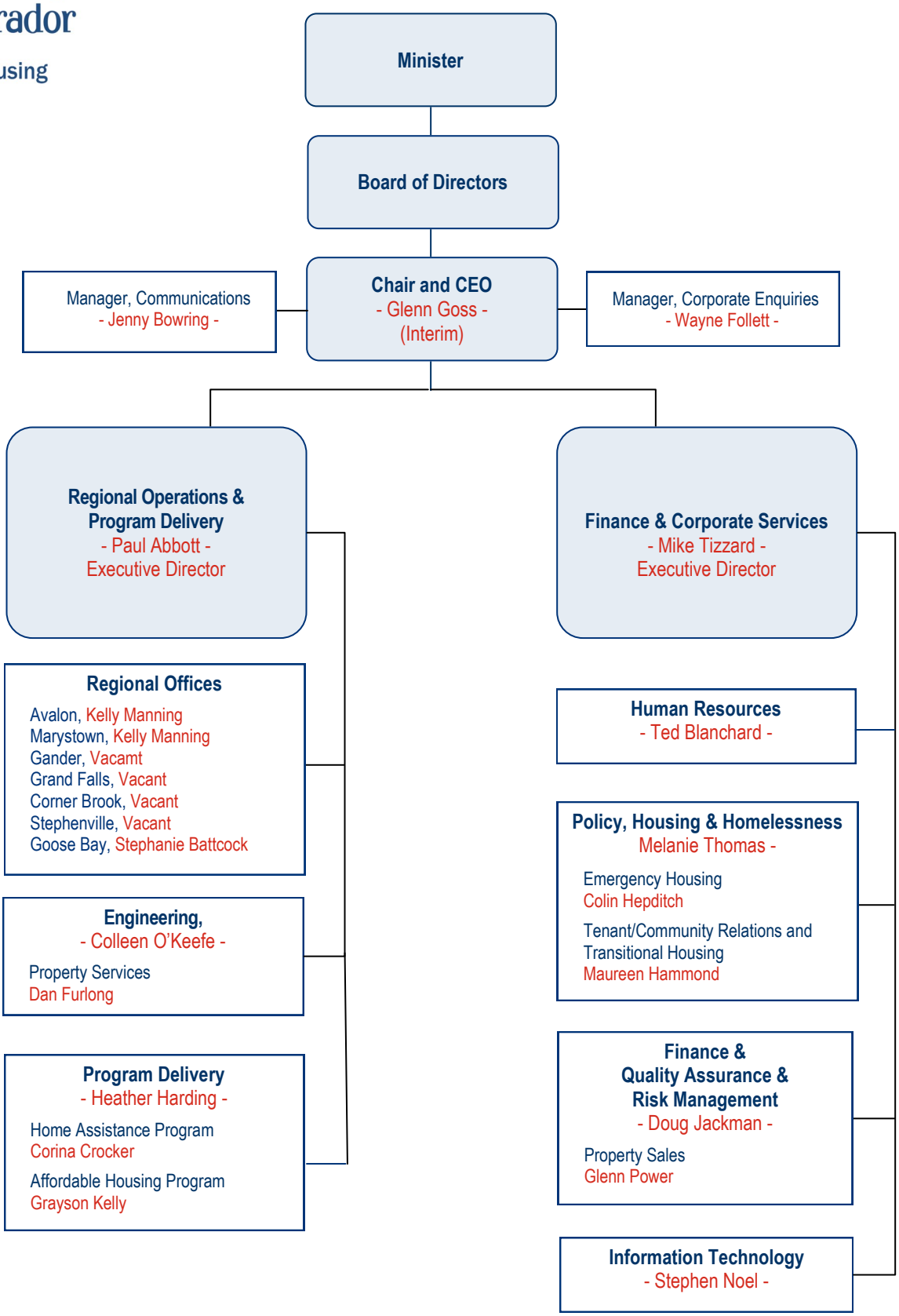

January 2019