Newfoundland Labrador Housing

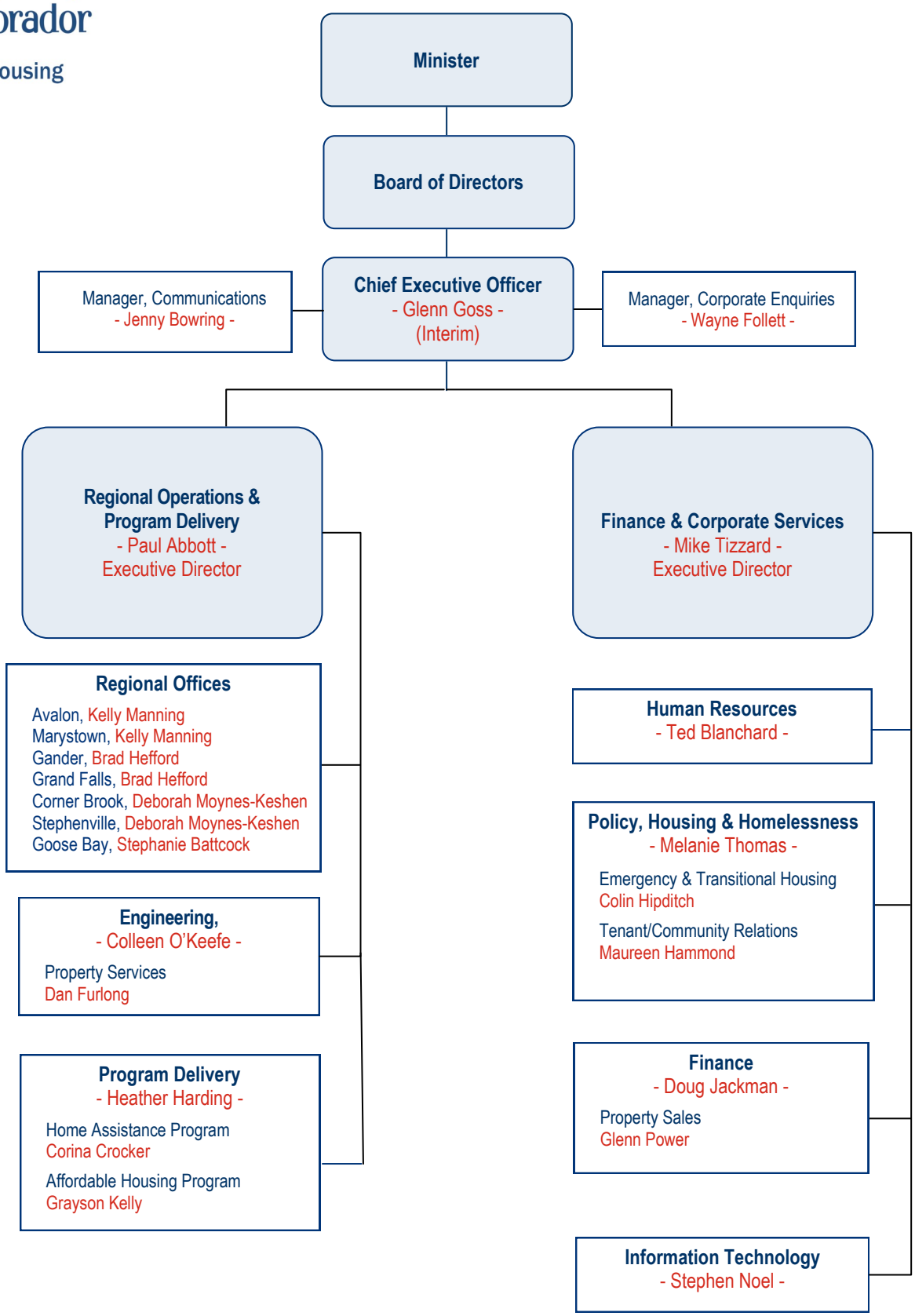

June 6, 2019