Newfoundland Labrador Housing

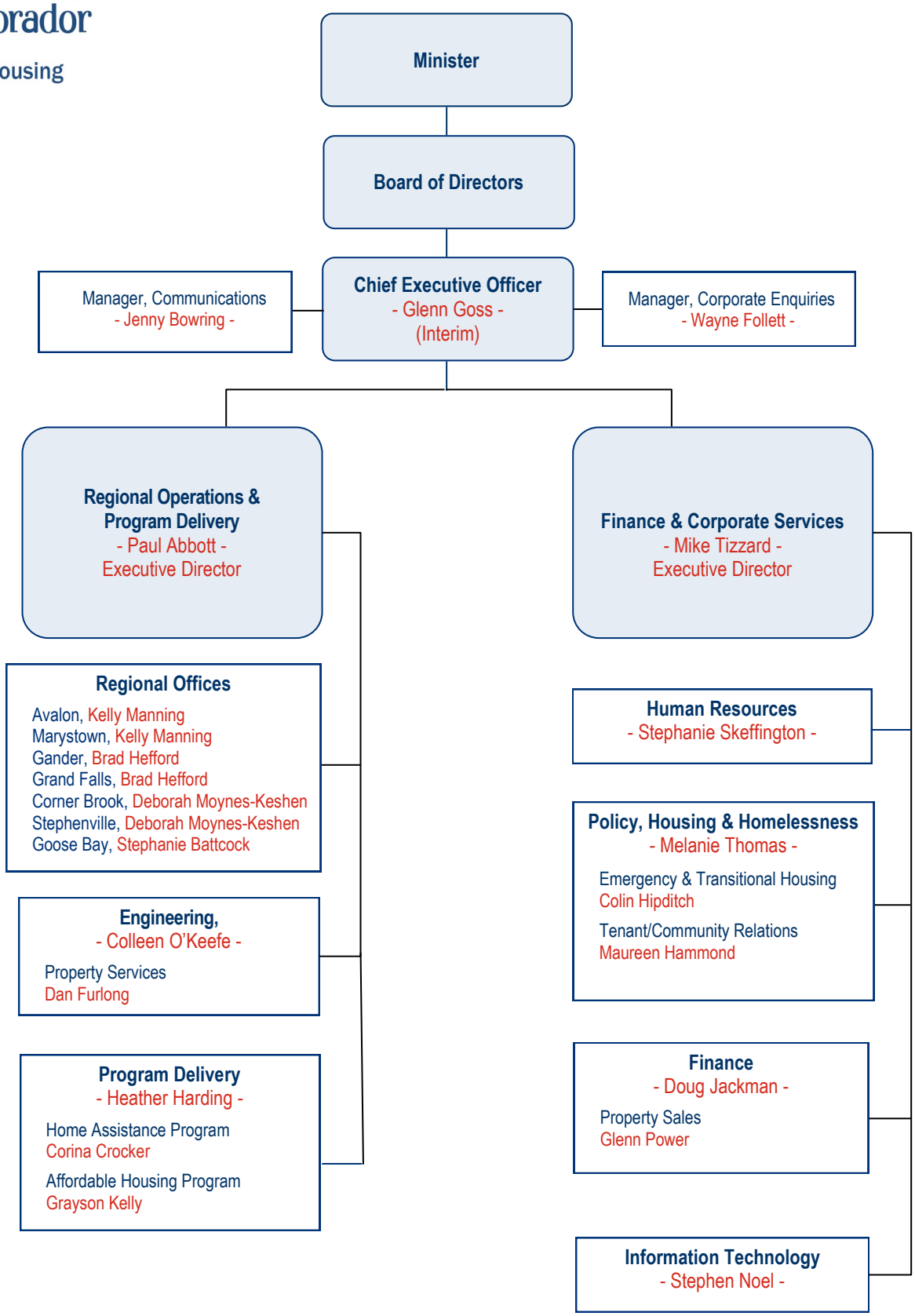

October 24, 2019